



Singapore National  
Eye Centre  
SingHealth

## GPCME WEBINAR

# IDENTIFYING IMPORTANT NEURO-OPHTHALMIC CONDITIONS THAT NEED URGENT CARE

Presented by the Neuro-Ophthalmology Department, Singapore National Eye Centre

**13 August 2021, Friday**  
**12.30pm – 1.30pm**

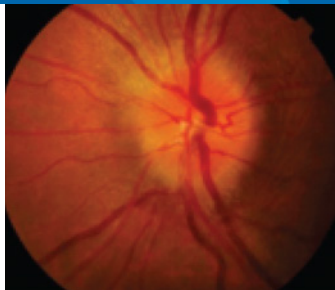
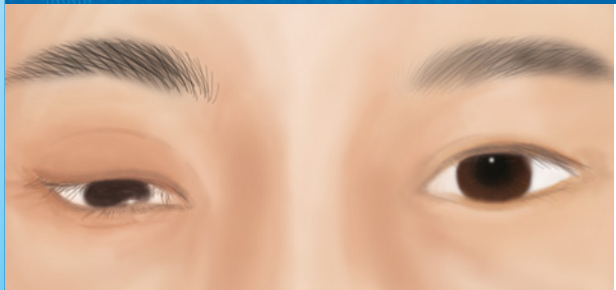

## Programme Outline

The faculty will discuss some of the neuro-ophthalmic conditions family physicians are presented with by their patients and provide practical tips on the management and referral.

## Webinar Programme

- **Welcome Address**  
LOO Jing Liang
- **When is Management of Loss of Vision Urgent?**  
Shweta SINGHAL
- **When is Management of Double Vision or Droopy Lids Urgent?**  
Christine YAU
- **Question & Answer**  
Faculty

## Faculty

### Dr LOO Jing Liang

MBBS, M Med(Ophth), FRCS(Ed), FAMS

Head & Senior Consultant  
Neuro-Ophthalmology Department

### Dr Shweta SINGHAL

MBBS, M Med(Ophth), FRCOphth, FAMS, PhD (UCL, UK)

Consultant  
Neuro-Ophthalmology Department

### Dr Christine YAU

MBBS, M Med(Ophth), FAMS

Associate Consultant  
Cataract & Comprehensive Ophthalmology Department



**Scan the QR Code  
to register your  
interest now!**

CME points will be accredited  
for the webinar upon approval  
from Singapore Medical Council.



Singapore National  
Eye Centre

SingHealth

Singapore National Eye Centre  
11 Third Hospital Avenue, Singapore 168751

GP Hotline: 6322 9399  
Email: [appointments@sneec.com.sg](mailto:appointments@sneec.com.sg)  
Website: [www.sneec.com.sg](http://www.sneec.com.sg)

Find us on:

