



OVERVIEW

2019/2020

SingHealth Duke-NUS
Academic Medical Centre

SINGHEALTH GROUP OVERALL KEY FIGURES AND STATISTICS

MANPOWER

Medical	Dental	Nursing	AHPs	Others	TOTAL
3,778	165	10,832	5,826	9,293	29,894

Year ended 31 March 2020

KEY FIGURES

Year ended 31 Mar 2020

ACUTE CARE AND POLYCLINICS

Size	Value
Beds (As at end March)	4,699
Workload per annum	
Bed Occupancy Rate	81.9 %
Inpatients	255,348
Total Patient Days	1,217,413
Average Length of Stay (days)	4.8
Day Surgeries	182,612
Inpatient Surgeries	105,533
Specialist Outpatient Clinic Attendances	2,527,834
Accident & Emergency Attendances	522,910
Dental Attendances	244,396
Dental Procedures	325,005
Polyclinic Attendances	1,837,506

COMMUNITY HOSPITALS

Size	Value
Beds (As at end March)	608
Workload per annum	
Bed Occupancy Rate	76.1 %
Inpatients	4,722
Total Patient Days	144,860

Note: Key figures for Community Hospitals include SKCH and OCH data since start of operations (Aug 2018 and Nov 2019 respectively).

SingHealth						TOTAL
Medical	Dental	Nursing	AHPs	Others		Year ended 31 March
0	0	11	98	797		2020

31 Third Hospital Avenue,
#03-03 Bowyer Block C, Singapore 168753
Tel: 6225 0488 www.singhealth.com.sg

DukeNUS Medical School		8 College Road, Singapore 169857 Tel: 6516 7666 www.duke-nus.edu.sg
282	Doctor of Medicine (MD) Students Including 20 PhD students and 2 PhD graduates	
67	Integrated Biology and Medicine (IBM) PhD students Including 20 MD Students	
10	Quantitative Biology and Medicine (QBM) PhD students	
13	Clinical Sciences (CS) PhD students	
1,879	Faculty Including faculty in Research, Education and the Office of Academic and Clinical Development	

Singapore General Hospital						TOTAL
Medical	Dental	Nursing	AHPs	Others		Year ended 31 March
1,161	0	3,682	1,755	2,395		2020

Outram Road, Singapore 169608
Tel: 6222 3332 www.sgh.com.sg

Size	Value
Beds (As at end March)	1,796
Workload per annum	
Bed Occupancy Rate	82.7 %
Inpatients	79,557
Total Patient Days	480,971
Average Length of Stay (days)	6.0
Day Surgeries	58,170
Inpatient Surgeries	45,147
Specialist Outpatient Clinic Attendances	720,520
Accident & Emergency Attendances	122,744

Changi General Hospital						TOTAL
Medical	Dental	Nursing	AHPs	Others		Year ended 31 March
707	6	2,256	1,005	1,609		2020

2 Simei Street 3, Singapore 529889
Tel: 6788 8833 www.cgh.com.sg

Size	Value
Beds (As at end March)	1,071
Workload per annum	
Bed Occupancy Rate	85.3 %
Inpatients	51,205
Total Patient Days	316,128
Average Length of Stay (days)	6.2
Day Surgeries	32,922
Inpatient Surgeries	22,426
Specialist Outpatient Clinic Attendances	440,322
Accident & Emergency Attendances	137,747
Dental Attendances	3,597
Dental Procedures	3,526

Sengkang General Hospital						TOTAL
Medical	Dental	Nursing	AHPs	Others		Year ended 31 March
425	2	1,425	572	982		2020

110 Sengkang East Way, Singapore 544886
Tel: 6930 6000 www.skh.com.sg

Size	Value
Beds (As at end March)	799
Workload per annum	
Bed Occupancy Rate	82.5 %
Inpatients	40,359
Total Patient Days	160,559
Average Length of Stay (days)	4.0
Day Surgeries	15,948
Inpatient Surgeries	13,999
Specialist Outpatient Clinic Attendances	137,212
Accident & Emergency Attendances	108,492
Dental Attendances	299
Dental Procedures	417

KK Women's and Children's Hospital						TOTAL
Medical	Dental	Nursing	AHPs	Others		Year ended 31 March
712	10	1,888	911	1,254		2020

100 Bukit Timah Road, Singapore 229899
Tel: 6225 5554 www.kkh.com.sg

Size	Value
Beds (As at end March)	848
Workload per annum	
Bed Occupancy Rate	75.8 %
Inpatients	73,981
Total Patient Days	206,042
Average Length of Stay (days)	2.8
Day Surgeries	10,132
Inpatient Surgeries	17,838
Specialist Outpatient Clinic Attendances	533,251
Accident & Emergency Attendances	153,927
Dental Attendances	5,824
Dental Procedures	10,567

National Cancer Centre Singapore						TOTAL
Medical	Dental	Nursing	AHPs	Others		Year ended 31 March
187	0	174	453	370		2020

11 Hospital Drive, Singapore 169610
Tel: 6436 8000 www.nccs.com.sg

Workload per annum	Value
Day Surgeries	7,916
Specialist Outpatient Clinic Attendances	155,422

National Dental Centre Singapore						TOTAL
Medical	Dental	Nursing	AHPs	Others		Year ended 31 March
0	125	20	69	299		2020

5 Second Hospital Avenue, Singapore 168938
Tel: 6324 8802 www.ndcs.com.sg

Workload per annum	Value
Day Surgeries	8,640
Dental Attendances	188,544
Dental Procedures	190,053

National Heart Centre Singapore						TOTAL
Medical	Dental	Nursing	AHPs	Others		Year ended 31 March
113	0	479	311	359		2020

5 Hospital Drive, Singapore 169609
Tel: 6704 8000 www.nhcs.com.sg

Size	Value
Beds (As at end March)	185
Workload per annum	
Bed Occupancy Rate	79.4 %
Inpatients	10,246
Total Patient Days	53,713
Average Length of Stay (days)	5.2
Day Surgeries	2,387
Inpatient Surgeries	6,123
Specialist Outpatient Clinic Attendances	131,759

National Neuroscience Institute						TOTAL
Medical	Dental	Nursing	AHPs	Others		Year ended 31 March
125	0	42	158	136		2020

11 Jalan Tan Tock Seng, Singapore 308433
Tel: 6357 7153 www.nni.com.sg

Workload per annum	Value
Specialist Outpatient Clinic Attendances	47,868

Singapore National Eye Centre						TOTAL
Medical	Dental	Nursing	AHPs	Others		Year ended 31 March
113	0	291	161	337		2020

11 Third Hospital Drive, Singapore 169751
Tel: 6227 7255 www.snecc.com.sg

Workload per annum	Value
Day Surgeries	46,497
Specialist Outpatient Clinic Attendances	361,481

Polyclinics SingHealth						TOTAL
Medical	Dental	Nursing	AHPs	Others		Year ended 31 March
198	22	277	206	498		2020

167 Jalan Bukit Merah, Tower 5,
#15-10, Singapore 150167
Tel: 6236 4800 polyclinic.singhealth.com.sg

Workload per annum	Value
Polyclinic Attendances	1,837,506
Dental Attendances	46,132
Dental Procedures	120,442

SingHealth Community Hospitals						TOTAL
Medical	Dental	Nursing	AHPs	Others		Year ended 31 March
1	0	4	1	100		2020

1 Anchorvale Street, Singapore 544835
Tel: 6930 6000 www.singhealthch.com.sg

SingHealth Community Hospitals HQ						TOTAL
Medical	Dental	Nursing	AHPs	Others		Year ended 31 March
23	0	194	101	158		2020

Size	Value
Beds (As at end March)	276
Workload per annum	
Bed Occupancy Rate	80.5 %
Inpatients	2,064
Total Patient Days	81,288

Outram Community Hospital						TOTAL
Medical	Dental	Nursing	AHPs	Others		Year ended 31 March
17	0	105	50	53		2020

Size	Value
Beds (As at end March)	99
Workload per annum	
Bed Occupancy Rate	79.1 %
Inpatients	278
Total Patient Days	7,021

Sengkang Community Hospital						TOTAL
Medical	Dental	Nursing	AHPs	Others		Year ended 31 March
21	0	178	77	104		2020

Size	Value
Beds (As at end March)	233
Workload per annum	
Bed Occupancy Rate	70.2 %
Inpatients	2,380
Total Patient Days	56,551

ABOUT US



The SingHealth Duke-NUS Academic Medical Centre draws on the collective strengths of SingHealth and Duke-NUS Medical School to drive the transformation of healthcare and provide affordable, accessible, quality healthcare. With over 40 clinical specialties, a network of acute hospitals, national specialty centres, polyclinics and community hospitals, it delivers comprehensive, multi-disciplinary and integrated care. Beyond hospital walls, SingHealth works closely with community care providers to ensure patients remain well-supported after their discharge and to empower the population to stay healthy and age in place.

For more information, please visit:
www.singhealth.com.sg

Our Vision

Defining Tomorrow's Medicine

Our Mission

Care to Heal.
 Educate to Empower.
 Innovate to Advance.

Our Common Purpose

PATIENTS. AT THE HEART OF ALL WE DO.®

Our Core Values

Compassion.
 Integrity.
 Collaboration.

Members of the SingHealth group

Hospitals:

Singapore General Hospital, Changi General Hospital, Sengkang General Hospital and KK Women's and Children's Hospital

National Specialty Centres:

National Cancer Centre Singapore, National Dental Centre Singapore, National Heart Centre Singapore, National Neuroscience Institute and Singapore National Eye Centre

Community Hospitals:

Bright Vision Hospital, Sengkang Community Hospital and Outram Community Hospital

Polyclinics:

Bedok, Bukit Merah, Marine Parade, Outram, Pasir Ris, Punggol, Sengkang, Tampines, Eunos (expected completion: 2020) and Tampines North (expected completion: 2022)

Our Partner in Academic Medicine

Duke-NUS is a partnership between Duke University School of Medicine and the National University of Singapore (NUS).

In 2005, with support from the Singapore government, NUS and Duke University, two academic institutions with strong track records in research and education, committed to combine the unique medical education curriculum at Duke University School of Medicine with the academic rigour and rich resources offered by NUS and to offer students an enriching and innovative medical educational experience.

Duke-NUS is located on the main campus of the largest healthcare group in the country, Singapore Health Services (SingHealth). This group collectively delivers multidisciplinary care among more than 40 clinical specialties across a large network of hospitals, national specialty centres and polyclinics. Together, Duke-NUS and SingHealth constitute a leading, world class Academic Medical Centre embodying the goal of delivering the highest levels of patient care, education and research.

RESEARCH STATISTICS



STAFFING

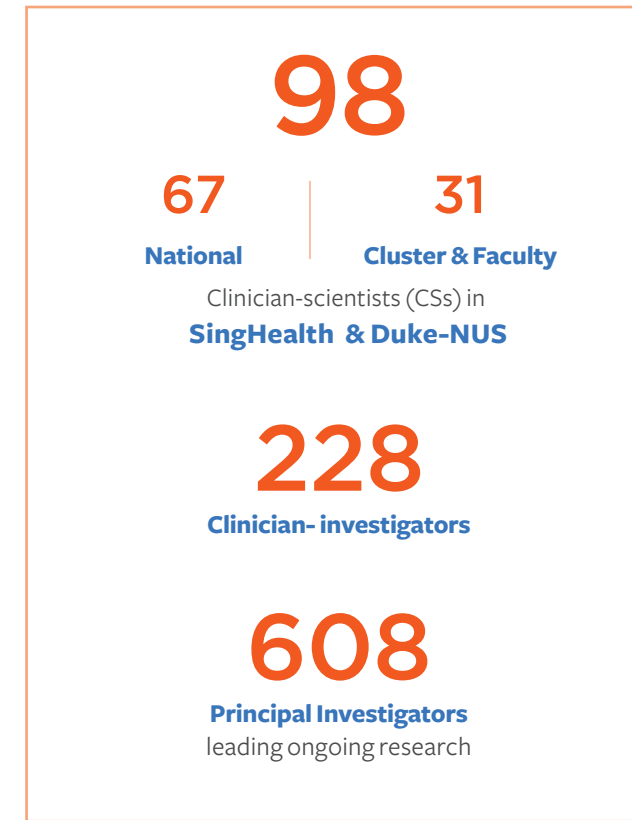

RESEARCH ACHIEVEMENTS

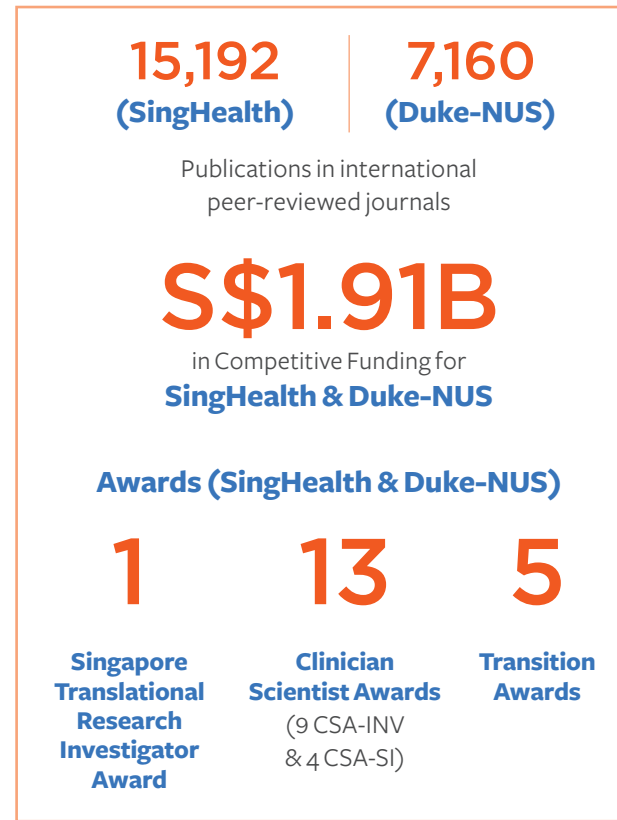

ALLIED HEALTH PROFESSIONALS



NURSING



EDUCATION STATISTICS

UNDERGRADUATE EDUCATION

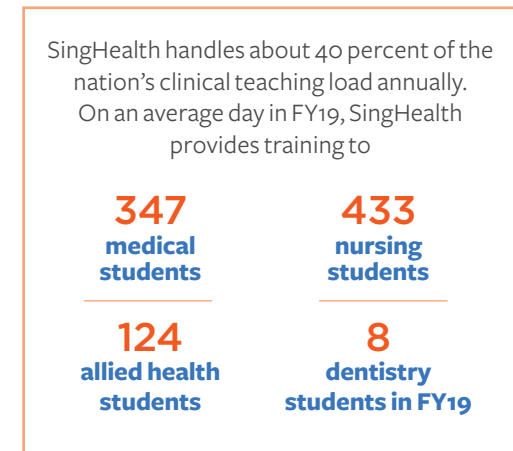

GRADUATE EDUCATION

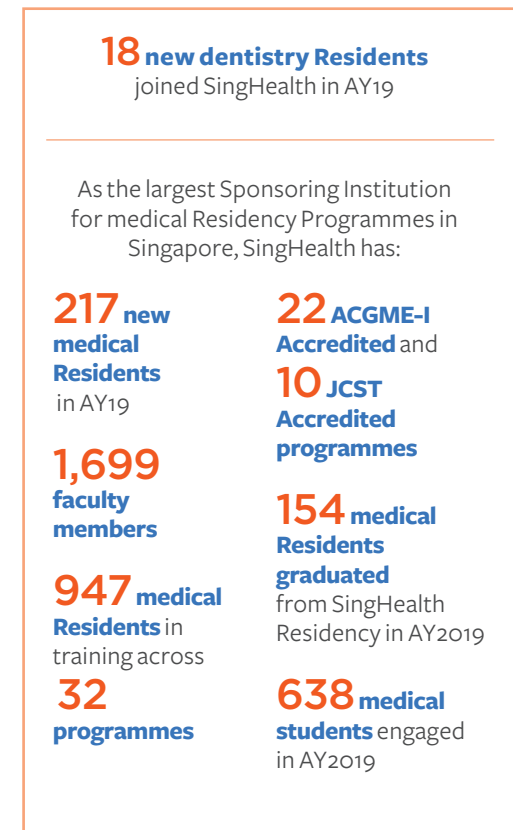

POSTGRADUATE & CONTINUING EDUCATION

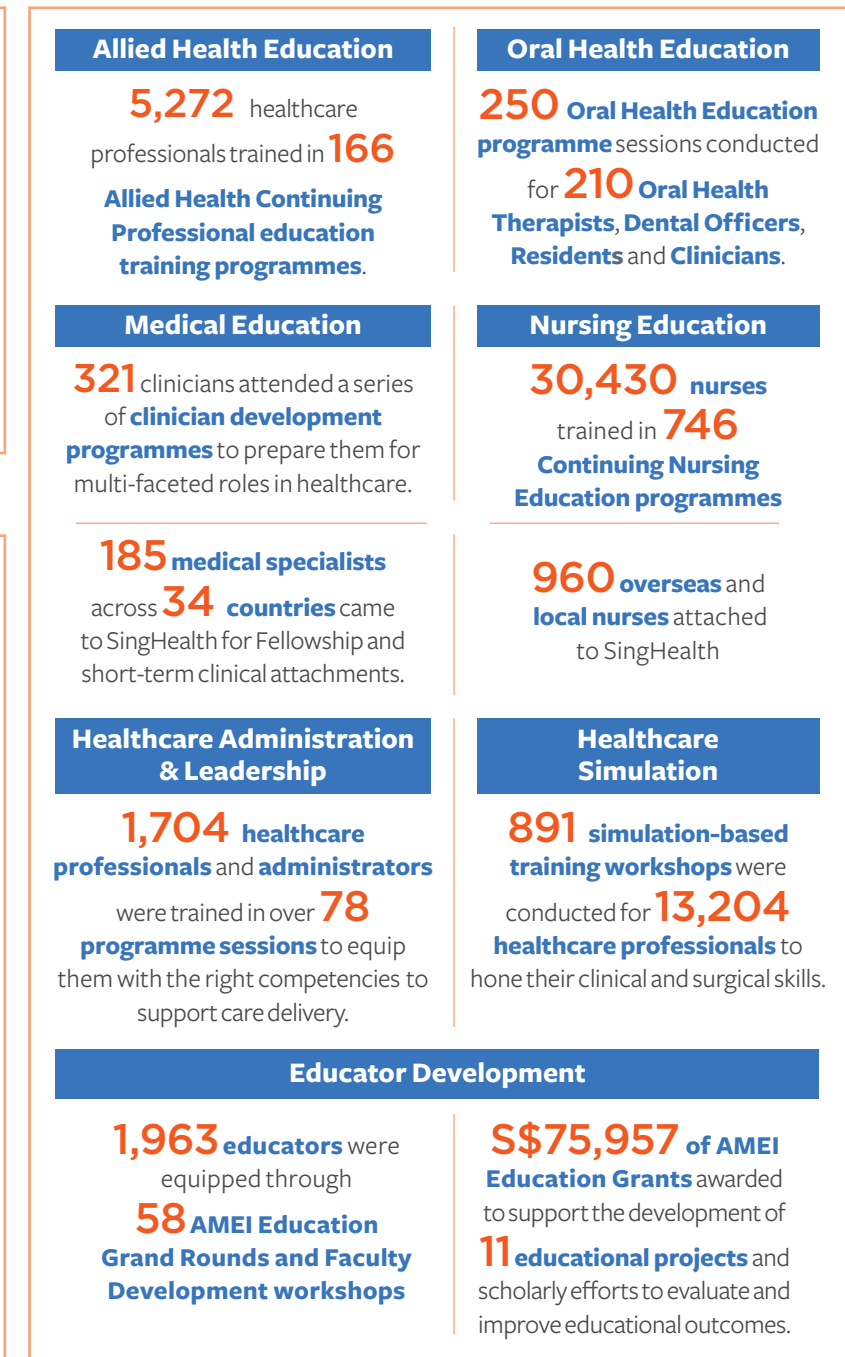

RECOGNISING EDUCATIONAL EXCELLENCE

